

**NOTICE!!**

**These documents have been scanned!**

**Do not place un-scanned documents beneath this notice!**

**Do not remove this notice from this file!**

GPO Jacket No. 560-102  
Print Order 61540  
Rise Business Services, LLC  
Job=AZ15 5/8/2019



Box Number= AZ15023



Claim Begin-End: AMC433889-AMC433890

1 Initial Receipt



AZ15023-8

AMC433804-AMC434503



**United States Department of the Interior**  
**Bureau of Land Management**  
LANDS/RECREATION & PLANNING  
ONE N CENTRAL AVE  
PHOENIX, AZ 85004 -2203  
Phone: 602-417-9200

Receipt

No: 3408426

|  |  |
|--|--|
| <b>Transaction #:</b> 3507141  |  |
| <b>Date of Transaction:</b> 10/07/2015                                     |  |
| CUSTOMER:  |  |
| MICHAEL M CHAFFEE<br>2750 CISCO DR S<br>LAKE HAVASU CITY, AZ 86403-5110 US |  |

| LINE #        | QTY  | DESCRIPTION   | REMARKS | UNIT PRICE | TOTAL           |
|---------------|------|---|---------|------------|-----------------|
| 1             | 2.00 | LOCATABLE MINERALS / MINING CLAIMS-NEW, UNADJUD, ONE OR MORE AUTH NOS / NEW MINING CLAIMS LOCATION FEE<br><b>CASES:</b> AMC433889/\$37.00, AMC433890/\$37.00      |         | - n/a -    | 74.00           |
| 2             | 2.00 | LOCATABLE MINERALS / MINING CLAIMS-NEW, UNADJUD, ONE OR MORE AUTH NOS / NEW MINING CLAIM PROCESSING FEE<br><b>CASES:</b> AMC433889/\$20.00, AMC433890/\$20.00     |         | - n/a -    | 40.00           |
| 3             | 2.00 | LOCATABLE MINERALS / MINING CLAIMS-NEW, UNADJUD, ONE OR MORE AUTH NOS / NEW MINING CLAIMS MAINTENANCE FEE<br><b>CASES:</b> AMC433889/\$155.00, AMC433890/\$155.00 |         | - n/a -    | 310.00          |
| <b>TOTAL:</b> |      |   |         |            | <b>\$424.00</b> |

| PAYMENT INFORMATION |           |   |                        |
|---------------------|-----------|---|------------------------|
| 1                   | AMOUNT:   | 424.00  | POSTMARKED: 10/05/2015 |
|                     | TYPE:     | CHECK   | RECEIVED: 10/06/2015   |
|                     | CHECK NO: | 1017  |                        |
|                     | NAME:     | AZURITE DEVELOPMENT CORPORATION<br>6175 PLUMTREE LANE<br>EDMOND OK 73034 US |                        |

|         |
|---------|
| REMARKS |
|         |

This receipt was generated by the automated BLM Collections and Billing System and is a paper representation of a portion of the official electronic record contained therein.

**NOTICE!!**

**These documents have been scanned!**

**Do not place un-scanned documents beneath this notice!**

**Do not remove this notice from this file!**

GPO Jacket No. 560-102  
Print Order 61540  
Rise Business Services, LLC  
Job=AZ15 5/8/2019



Box Number= AZ15023



Claim Begin-End: AMC433889-AMC433890

2 Correspondence



AZ15023-8

AMC433804-AMC434503

**NO  
DOCUMENTS  
FOUND**

NO DOCUMENTS FOUND  
NO DOCUMENTS FOUND

**NOTICE!!**

**These documents have been scanned!**

**Do not place un-scanned documents beneath this notice!**

**Do not remove this notice from this file!**

GPO Jacket No. 560-102  
Print Order 61540  
Rise Business Services, LLC  
Job=AZ15 5/8/2019



Box Number= AZ15023



Claim Begin-End: AMC433889-AMC433890

3 Transfers



AZ15023-8

AMC433804-AMC434503

433889

**QUICK CLAIM DEED**

This Agreement set forth this 24<sup>th</sup> day of October 2019 in the county of Mohave in the state of Arizona.

Indenture is made between Michael M. Chaffee, whose address is 2750 Cisco Drive, Lake Havasu City of the state of Arizona who shall be identified as GRANTOR, and:

DJMC-LLC whose address is 12925 West Cedar St., Skull Valley, Arizona, 86338 who is identified as the GRANTEE.

GRANTOR in consideration of the total sum of \$1.00 U.S. dollar conveys and in all ways quit claims all right and title to the possession of the following property that bears the legal description of:

“Unpatented mining claims identified by the names of Golden Sun and Golden Sun #2 and further identified by the BLM registration numbers of AMC 433889 and 433890 respectively.”

to the Grantee.

RECEIVED  
LINA Z STATE OFFICE  
2019 DEC -4 P 2:09  
PHOENIX, ARIZONA

Michael M. Chaffee

Dated this 24<sup>th</sup> day of October, 2019.

Michael M. Chaffee, Grantor

I, Tiffany Upham Notary Public in and for the state of Arizona do hereby certify that on this 24 day of October 2019, personally appeared before me know to be or satisfactorily proven the individual described the and who executed the foregoing instrument.

NOTARY PUBLIC in and for the State of Arizona

Tiffany Upham

My commission expires on Jun-10-23

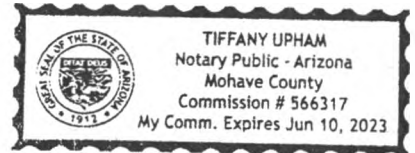

ENTERED  
DEC 12 2019  
BY: Ram

When Recorded, MAIL TO:

MICHAEL M. CHAFFEE  
2750 CISCO DR. S.  
LAKE HAVASU CITY AZ  
86403

THIS IS A CONFORMED COPY OF INSTRUMENT/  
RECEPTION # 2019-0059093  
RECORDED ON 11-5-2019 AT 10:11 AM  
LESLIE M. HOFFMAN, YAVAPAI CO. RECORDER  
*Leslie M. Hoffman* DEPUTY

QUICK CLAIM DEED

RECEIVED  
BLM AZ STATE OFFICE  
2019 DEC - 4 P 2:09  
PHOENIX, ARIZONA



Michael M. Chaffee

2750 Cisco Drive South, LAKE HAVASU CITY, ARIZONA 86403

TEL: (928) 680-5513 .

E-MAIL: [wsm@citlink.net](mailto:wsm@citlink.net)

3 December, 2019

TRANSMITTAL LETTER

TO: Bureau of Land Management  
One N. Central Ave. Suite 800  
Phoenix, Arizona 85004-4427

Please find enclosed our check number 1030 in the amount of \$60.00 for the recording of the attached Quick Claim Deed and Certification of Annual Assessment Work.

As always, thank you for your assistance in this matter,

Sincerely,



Michael M. Chaffee

RECEIVED  
BLM AZ STATE OFFICE  
2019 DEC -4 P 2:09  
PHOENIX, ARIZONA

ARIZONA

CALIFORNIA

IDAHO

MEXICO

BAJA CALIFORNIA

**United States Department of the Interior  
Bureau of Land Management  
DIV OF LANDS, MINRLS & ENERGY  
ONE N CENTRAL AVE  
PHOENIX, AZ 85004 -4427  
Phone: 602-417-9200**

| Receipt |         |
|---------|---------|
| No:     | 4626784 |

|  |
|--|
| <b>Transaction #:</b> 4749194                                    |
| <b>Date of Transaction:</b> 12/05/2019                           |
| <b>CUSTOMER:</b>   |
| MICHAEL CHFFEE<br>2750 CISO DR S<br>LAKE HAVASU CITY,AZ 86403 US |

| LINE #        | QTY  | DESCRIPTION  | REMARKS    | UNIT PRICE | TOTAL          |
|---------------|------|--|------------|------------|----------------|
| 1             | 1.00 | LOCATABLE MINERALS / MINING CLAIMS-<br>NOT NEW-UNADJUD,ONE AUTH NO. ONLY /<br>MINING CLAIM MONEY RECEIVED<br><b>CASES: AMC425568/\$30.00</b> | POL 2019/2 | - n/a -    | 30.00          |
| 2             | 1.00 | LOCATABLE MINERALS / MINING CLAIMS-<br>NOT NEW-UNADJUD,ONE AUTH NO. ONLY /<br>MINING CLAIM MONEY RECEIVED<br><b>CASES: AMC433889/\$30.00</b> | TRF/2      | - n/a -    | 30.00          |
| <b>TOTAL:</b> |      |  |            |            | <b>\$60.00</b> |

| PAYMENT INFORMATION |           |   |                      |
|---------------------|-----------|---|----------------------|
| 1                   | AMOUNT:   | 60.00   | POSTMARKED: N/A      |
|                     | TYPE:     | CHECK   | RECEIVED: 12/04/2019 |
|                     | CHECK NO: | 1030  |                      |
|                     | NAME:     | AZURITE DEVELOPMENT CORPORATION<br>6175 PLUMTREE LN<br>EDMOND OK 73034 US |                      |

| REMARKS |
|---------|
|         |

This receipt was generated by the automated BLM Collections and Billing System and is a paper representation of a portion of the official electronic record contained therein.

**NO  
DOCUMENTS  
FOUND**

NO DOCUMENTS FOUND  
NO DOCUMENTS FOUND

**NOTICE!!**

**These documents have been scanned!**

**Do not place un-scanned documents beneath this notice!**

**Do not remove this notice from this file!**

GPO Jacket No. 560-102  
Print Order 61540  
Rise Business Services, LLC  
Job=AZ15 5/8/2019



Box Number= AZ15023



Claim Begin-End: AMC433889-AMC433890

4 Annual Filings



AZ15023-8

AMC433804-AMC434503

433889

Michael M. Chaffee.

2750 Cisco Drive South, LAKE HAVASU CITY, ARIZONA 86403  
TEL: (928) 680-5513 . FAX: (928) 680-7066  
E-MAIL: mmc9745@gmail.com

19 August, 2020

TRANSMITTAL LETTER

TO: Bureau of Land Management  
One N. Central Ave. Suite 800  
Phoenix, Arizona 85004-4427

Please find enclosed our check number 8453 in the amount of \$370.00 for our Intent to Hold 3 proprieties (\$45.00) for the calendar year 2021 and our Maintenance Fee Payment the period 2020-2021 on the two listed mining claims attached.

We have enclosed a return stamped envelope so you could provide us with a certified copy.

As always, thank you for your assistance in this matter,

Sincerely,

  
Michael M. Chaffee

ENTERED  
SCANNED  
SEP 08 2020  
BY: 

RECEIVED  
BLM AZ STATE OFFICE  
2020 AUG 27 A 8:50  
PHOENIX, ARIZONA

ARIZONA CALIFORNIA IDAHO MEXICO BAJA CALIFORNIA

MAINTENANCE FEE PAYMENT

Claimant Name: Michael M. Chaffee  
Address: 2750 Cisco Drive South  
City: Lake Havasu City State: AZ Zip: 86403  
Telephone: ~~928-680-5543~~ 486-3849  
E-mail address: worm@citlink.net

Signature: *M. Chaffee*  
(This is not a change of address)

*August 19, 2020*

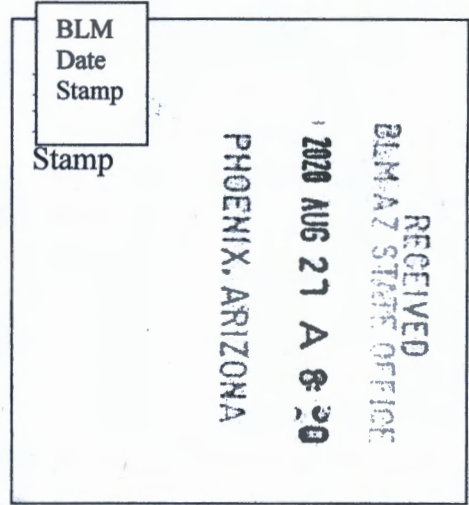

| Line No. | AMC Number | Claim/site Name | County Recorder Data | TWP | RNG | SEC |
|----------|------------|-----------------|----------------------|-----|-----|-----|
| 1        | 433890     | Golden Sun #2   | 2015-0044221         | 11N | 01  | 9   |
| 2        | 433889     | Golden Sun      | 2015-0044222         | 11N | 01  | 9   |
| 3        |            |                 |                      |     |     |     |
| 4        |            |                 |                      |     |     |     |
| 5        |            |                 |                      |     |     |     |

Bureau of Land Management  
Arizona State Office  
[www.az.gov](http://www.az.gov)

*# 4791935*

**NOTICE OF INTENTION TO HOLD MINING CLAIMS/SITES**  
 When Recorded Return Document to:

When Recorded, Return to:  
 Michael M. Chaffee  
 2750 Cisco Drive South  
 Lake Havasu City, AZ 86403

Telephone: 928-486-3849  
 E-mail Address mmc8754@gmail.com



I (We) intend to hold the claims(s) and/or site(s) listed below for the calendar year 2021, and I have filed or will file a Notice of Intent to Hold in the county where the claim (s) is located.

Reason for filing a Notice of Intent to Hold instead of an assessment work filing :

Maintenance fee was paid to maintain claim(s) during this assessment year.

| Line No. | AMC NUMBER | CLAIM/SITE NAME | COUNTY RECORDER DATA | TWP | RNG | SEC |
|----------|------------|-----------------|----------------------|-----|-----|-----|
| 1        | 425568     | Silver Dollar   | 2014-0035137         | 11N | 01E | 36  |
| 2        | 425569     | Silver Gate     | 2014-0035137         | 10N | 02E | 7   |
| 3        | 425567     | Silver Cord     | 2014-0035137         | 11N | 01E | 36  |
| 4        |            |                 |                      |     |     |     |

# 4791935

NOTICE OF INTENTION TO HOLD MINING CLAIMS

Page 2

When Recorded, Return to:  
Michael M. Chaffee  
2750 Cisco Drive South  
Lake Havasu City, AZ 86403

1. State of Arizona, County of Mohave
2. I, Michael M Chaffee
3. Reside at 2750, Cisco Drive South  
Lake Havasu City, Arizona, 86403

|                      |   |
|----------------------|---|
| BLM<br>Date<br>Stamp | RECEIVED<br>BLM AZ STATE OFFICE<br>PHOENIX, ARIZONA<br>2020 AUG 27 A 8:20 |
|----------------------|---|

Being duly sworn, depose and say that I am a citizen of the United States, more that I am more than eighteen years of age, that all the facts set forth in this notice, subject to the provisions and penalties of 18 U.S.C. 1001 pertaining to the filing of false, fictitious, or fraudulent statements with the United States, are true and correct according to the best of my knowledge, information and belief.

Dated 8/19/2020 Signature *M. Chaffee*

|                                |             |          |                        |
|--------------------------------|-------------|----------|------------------------|
| No. of Claims                  | <u>3</u>    | @\$15ea. | <u>45<sup>00</sup></u> |
| Check No.:                     | <u>8453</u> |          |                        |
| Receipt No:                    | _____       |          |                        |
| <b><u>For BLM Use Only</u></b> |             |          |                        |

Bureau of Land Management  
Arizona State Office  
<https://www.blm.gov/arizona>





Priority Mail Urgent

0041  
00052

**FedEx** Package  
Express US Airbill

Tracking Number 8117 8015 0117

03469

fedex.com 1.800.GoFedEx 1.800.463.3339

06565007

1 From [Redacted] Date [Redacted]

Sender's Name MICHAEL CHAFFEE Phone 480-3849-928 602-680-5513

Company LSA CONSTRUCTION

Address 2750 CISCO DR S Dept./Floor/Suite/Room

City LAKE HAVASU CITY State AZ ZIP 86403-5110

2 Your Internal Billing Reference

3 To Recipient's Name [Redacted] Phone [Redacted]

Company [Redacted]

Address [Redacted] Dept./Floor/Suite/Room

Address [Redacted] Dept./Floor/Suite/Room

City [Redacted] State [Redacted] ZIP [Redacted]

Hold Weekday  
FedEx location address  
REQUIRED. NOT available for  
FedEx First Overnight.

Hold Saturday  
FedEx location address  
REQUIRED. Available ONLY for  
FedEx Priority Overnight and  
FedEx 2Day to select locations.



8117 8015 0117

0126276075

ORIGIN ID: LHUA (928) 486-3849  
MICHAEL CHAFFEE  
LSA CONSTRUCTION  
2750 CISCO DR S  
LAKE HAVASU CITY, AZ 86403  
UNITED STATES US

SHIP DATE: 24AUG20  
ACTWT: 0.25 LB  
CAD: 6994440/56FE2110  
BILL THIRD PARTY

Page 1 of 1

4 Express

Next Bus

FedEx Fir

FedEx Pri

FedEx Sta

5 Packing

FedEx Int

6 Special

Saturday

No Signs

Does this  No

7 Payment

Sender's Account No. is [Redacted]

Total Package

Rate Validity/Reference

Rate Date 0715 + Post

BUREAU OF LAND MANAGM  
1 N CENTRAL AVE STE 800  
PHOENIX AZ 85004

(000) 000-0000 REF: DEPT:



FedEx Express



REL/ 3785346

WED - 26 AUG 10:30A  
MORNING 2DAY

TRK# 8117 8015 0117  
0215



85004  
AZ-US PHX

Part # 1562978354/56FE2110

Insert shipping document here.



RECEIVED  
BLM AZ STATE OFFICE  
2020 AUG 27 A 8:50  
PHOENIX, ARIZONA

Envelope

Align top of FedEx Express® shipping label here.

**United States Department of the Interior**  
**Bureau of Land Management**  
 DIV OF LANDS, MINRLS & ENERGY  
 ONE N CENTRAL AVE  
 PHOENIX, AZ 85004 -4427  
 Phone: 602-417-9200

| Receipt |         |
|---------|---------|
| No:     | 4791935 |

| <b>Transaction #:</b> 4919063  |
|--|
| <b>Date of Transaction:</b> 08/28/2020                                     |
| CUSTOMER:  |
| MICHAEL M CHAFFEE<br>2750 CISCO DR S<br>LAKE HAVASU CITY, AZ 86403-5110 US |

| LINE #        | QTY  | DESCRIPTION   | REMARKS | UNIT PRICE | TOTAL           |
|---------------|------|---|---------|------------|-----------------|
| 1             | 1.00 | LOCATABLE MINERALS / MINING CLAIMS-<br>NOT NEW-UNADJUD, ONE AUTH NO. ONLY /<br>MINING CLAIM MONEY RECEIVED<br>CASES: AMC433890/\$375.00 |         | - n/a -    | 375.00          |
| <b>TOTAL:</b> |      |   |         |            | <b>\$375.00</b> |

| PAYMENT INFORMATION |           |  |                      |
|---------------------|-----------|--|----------------------|
| 1                   | AMOUNT:   | 375.00   | POSTMARKED: N/A      |
|                     | TYPE:     | CHECK  | RECEIVED: 08/27/2020 |
|                     | CHECK NO: | 8453   |                      |
|                     | NAME:     | CHAFFEE, MICHAEL M<br>2750 CISCO DR S<br>LAKE HAVASU CITY AZ 86403-5110 US |                      |

| REMARKS |
|---------|
|         |

This receipt was generated by the automated BLM Collections and Billing System and is a paper representation of a portion of the official electronic record contained therein.

DEPARTMENT OF THE INTERIOR  
BUREAU OF LAND MANAGEMENT  
MINING CLAIMS

Run Date/Time: 8/20/2018

MC Maintenance Fees Paid Through the BLM Pay Portal  
(by Date Paid)

Page 191 Of 316

**CBS Receipt: 4235439**

Printed For Lead File # AMC433889

Agency Tracking ID: 1534257484

Assessment Year: 2019

Number of BLM Serial Nr: 5

Paid On: 8/14/2018

Total Amount Paid: \$775.00

| Claim Name         | BLM Serial No | Lead File No | Amount Paid |
|--------------------|---------------|--------------|-------------|
| SILVER CORD        | AMC425567     | AMC425567    | \$155.00    |
| SILVER DOLLAR      | AMC425568     | AMC425567    | \$155.00    |
| SILVER GATE        | AMC425569     | AMC425567    | \$155.00    |
| GOLDEN SUN LODE    | AMC433889     | AMC433889    | \$155.00    |
| GOLDEN SUN #2 LODE | AMC433890     | AMC433889    | \$155.00    |

**United States Department of the Interior**  
**Bureau of Land Management**  
 BUSINESS & SUPPORT SVCS DIV  
 ONE N CENTRAL AVE SUITE 800  
 PHOENIX, AZ 85004 -4427  
 Phone: 602-417-9200

Receipt

No: 4235439

|  |  |
|--|--|
| <b>Transaction #:</b> 4350800  |  |
| <b>Date of Transaction:</b> 08/14/2018                                     |  |
| CUSTOMER:  |  |
| MICHAEL CHAFFEE<br>2750 CISCO DRIVE SOUTH<br>LAKE HAVASU CITY, AZ 86403 US |  |

| LINE #        | QTY  | DESCRIPTION   | REMARKS | UNIT PRICE | TOTAL           |
|---------------|------|---|---------|------------|-----------------|
| 1             | 1.00 | LOCATABLE MINERALS / MINING CLAIMS-<br>NOT NEW-UNADJUD, ONE AUTH NO. ONLY /<br>MINING CLAIM MONEY RECEIVED<br>CASES: AMC425567/\$775.00 |         | - n/a -    | 775.00          |
| <b>TOTAL:</b> |      |   |         |            | <b>\$775.00</b> |

| PAYMENT INFORMATION   |               |   |                      |
|---|---------------|---|----------------------|
| NOTE: Items will appear on credit card statement as "BLM O Mining Claim". |               |   |                      |
| 1   | AMOUNT:       | 775.00  | POSTMARKED: N/A      |
|   | TYPE:         | CREDIT CARD   | RECEIVED: 08/14/2018 |
|   | NAME:         | MICHAEL CHAFFEE<br>2750 CISCO DRIVE SOUTH<br>LAKE HAVASU CITY AZ 86403 US |                      |
|   | CARD NO:      | XXXXXXXXXXXX7558  | AUTH CODE: 03277G    |
|   | NAME ON CARD: | MICHAEL CHAFFEE   |                      |
|   | SIGNATURE:    |   |                      |

|         |
|---------|
| REMARKS |
|         |

This receipt was generated by the automated BLM Collections and Billing System and is a paper representation of a portion of the official electronic record contained therein.

433889

425567

MAINTENANCE FEE PAYMENT

Claimant Name: Michael M. Chaffee  
Address: 2750 Cisco Drive South  
City: Lake Havasu City State: AZ Zip: 86403  
Telephone: 928-680-5513  
E-mail address: wstrm@citlink.net

Signature: *M. M. Chaffee*

(This is not a change of address)

BLM  
Date  
Stamp

PHOENIX, ARIZONA

2017 AUG 16 P 2:09

RECEIVED

| Line No. | AMC Number | Claim/site Name | County Recorder Data | TWP | RNG | SEC |
|----------|------------|-----------------|----------------------|-----|-----|-----|
| 1        | 433890     | Golden Sun #2   | 2015-0044221         | 11N | 01  | 9   |
| 3        | 433889     | Golden Sun      | 2015-0044222         | 11N | 01  | 9   |
| 4        | 425567     | Silver Cord     | 2014-0035137         | 11N | 01E | 36  |
| 5        | 425568     | Silver Dollar   | 2014-0035137         | 11N | 01E | 36  |
| 6        | 425569     | Silver Gate     | 2014-0035137         | 10N | 02E | 7   |
| 7        |            |                 |                      |     |     |     |
| 8        |            |                 |                      |     |     |     |
| 9        |            |                 |                      |     |     |     |

Bureau of Land Management  
Arizona State Office  
[www.az.gov](http://www.az.gov)

No. of Claims: 5 x \$155 = \$775.00

Check No.: 8191

Receipt No: 3942740

For BLM Use Only

ENTERED

AUG 21 2017

BY: R. Am

Michael M. Chaffee.

2750 Cisco Drive South, LAKE HAVASU CITY, ARIZONA 86403  
TEL: (928) 680-5513 . FAX: (928) 680-7066  
E-MAIL: [wsm@citlink.net](mailto:wsm@citlink.net) or [www.westernsierramining.com](http://www.westernsierramining.com)

RECEIVED  
2017 AUG 16 P 2:09  
CITLINK, ARIZONA

14 August, 2017

TRANSMITTAL LETTER

TO: Bureau of Land Management  
One N. Central Ave. Suite 800  
Phoenix, Arizona 85004-4427

Please find enclosed our check number 8191 in the amount of \$775.00 for our Maintenance Fee Payment on the attached listed 5 mining claims for the period 2017-2018.

We have enclosed a return stamped envelope so you could provide us with a certified copy.

As always, thank you for your assistance in this matter,

Sincerely,

  
Michael M. Chaffee



K1004

K1028

FedEx Package Express US Airbill

FedEx Tracking Number 8070 6229 4861

FedEx TRK# 8070 6229 4861

WED - 16 AUG 10:30A MORNING 2DAY

98 ZSYA

85004 AZ-US PHX



FD 452819 14AUG17 LHUA 546C1/577E/0CBA

1 From  
Date 8-14-17  
Sender's Name M. CHAFFEE Phone 928 480-5513  
Company LSA CONSTRUCTION  
Address 2750 CISCO DR S  
City LAKE HAVASU CITY State AZ ZIP 86403-5110

2 Your Internal Billing Reference

3 To Recipient's Name  
Company BUREAU OF LAND MANAGEMENT  
Address ONE N. CENTRAL AV. SUITE 800  
City PHOENIX State AZ ZIP 85004  
0117002715



8070 6229 4861

4 Express Pack

Next Business Day  
FedEx First Overnight  
FedEx Priority Overnight  
FedEx Standard Overnight  
2 or 3 Business Days  
FedEx 2Day A.M.  
FedEx 2Day  
FedEx Express Saver

5 Packaging

6 Special Handling and Delivery Signature Options

SATURDAY Delivery  
No Signature Required  
Direct Signature  
Indirect Signature  
Does this shipment contain dangerous goods?

7 Payment Bill to:

Sender's Account Section  
Recipient  
Third Party  
Credit Card  
Total Packages  
Total Weight



Insert shipping document here.

fedex.com 1800.GoFedEx 1800.463.3339





earthsmart  
FedEx carbon-neutral  
envelope shipping

Align top of FedEx Express® shipping label here.

Envelope

RECEIVED  
BLM AZ STATE OFFICE  
2017 AUG 16 P 2:09  
PHOENIX, ARIZONA

**United States Department of the Interior  
Bureau of Land Management  
DIV OF LANDS, MINRLS & ENERGY  
ONE N CENTRAL AVE  
PHOENIX, AZ 85004 -4427  
Phone: 602-417-9200**

Receipt

No: 3942740

|  |  |
|--|--|
| <b>Transaction #:</b> 4052414  |  |
| <b>Date of Transaction:</b> 08/17/2017                                     |  |
| CUSTOMER:  |  |
| MICHAEL M CHAFFEE<br>2750 CISCO DR S<br>LAKE HAVASU CITY, AZ 86403-5110 US |  |

| LINE #        | QTY  | DESCRIPTION   | REMARKS         | UNIT PRICE | TOTAL           |
|---------------|------|---|-----------------|------------|-----------------|
| 1             | 1.00 | LOCATABLE MINERALS / MINING CLAIMS- NOT NEW-UNADJUD, ONE AUTH NO. ONLY / MINING CLAIM MONEY RECEIVED<br>CASES: AMC433890/\$775.00 | MAINT<br>2018/6 | - n/a -    | 775.00          |
| <b>TOTAL:</b> |      |   |                 |            | <b>\$775.00</b> |

| PAYMENT INFORMATION |           |  |             |            |  |
|---------------------|-----------|--|-------------|------------|--|
| 1                   | AMOUNT:   | 775.00   | POSTMARKED: | 08/14/2017 |  |
|                     | TYPE:     | CHECK  | RECEIVED:   | 08/16/2017 |  |
|                     | CHECK NO: | 8191   |             |            |  |
|                     | NAME:     | LSA CONSTRUCTION<br>2750 CISCO DR S<br>LAKE HAVASU CITY AZ 86403-5110 US |             |            |  |

|         |
|---------|
| REMARKS |
|         |

This receipt was generated by the automated BLM Collections and Billing System and is a paper representation of a portion of the official electronic record contained therein.

Michael M. Chaffee.

AMC 425567

RECEIVED  
BLM AZ STATE OFFICE

2016 AUG 25 P 1:23

2750 Cisco Drive South, LAKE HAVASU CITY, ARIZONA 86403

PHOENIX, ARIZONA

TEL: (928) 680-5513 . FAX: (928) 680-7066

E-MAIL: [wstrm@citlink.net](mailto:wstrm@citlink.net) or [www.westernsierramining.com](http://www.westernsierramining.com)

AMC 433889

22 August, 2016

TRANSMITTAL LETTER

TO: Bureau of Land Management  
One N. Central Ave. Suite 800  
Phoenix, Arizona 85004-4427

Please find enclosed our check number 1025 in the amount of \$620.00 for our Maintenance Fee Payment on the attached listed 4 mining claims for the period 2016-2017.

We have enclosed a return stamped envelope so you could provide us with a certified copy.

As always, thank you for your assistance in this matter,

Sincerely,

  
\_\_\_\_\_  
Michael M. Chaffee

AC 782 (2017)  
ENTERED AUG 29 2016  
PB

AUG 29 2016  
BY: Ram

ARIZONA

CALIFORNIA

IDAHO

MEXICO

BAJA CALIFORNIA

**MAINTENANCE FEE PAYMENT**

Claimant Name: Michael M. Chaffee  
 Address: 2750 Cisco Drive South  
 City: Lake Havasu City State: AZ Zip: 86403  
 Telephone: 928-680-5513  
 E-mail address: worm@citlink.net

Signature: \_\_\_\_\_

RECEIVED  
 BLM AZ STATE OFFICE  
 PHOENIX, ARIZONA  
 2016 AUG 25 P 1:23  
 BLM  
 Date  
 Stamp

(This is not a change of address)

Ac 782 (2017)  
 ENTERED AUG 29 2016  
 Line 1-3 \* PB

| Line No. | AMC Number        | Claim/site Name   | County Recorder Data | TWP | RNG | SEC |
|----------|-------------------|---|----------------------|-----|-----|-----|
| * 1      | 425567            | Silver Cord   | 2014-0035137         | 11N | 01E | 36  |
| * 2      | 425568            | Silver Dollar   | 2014-0035137         | 11N | 01E | 36  |
| * 3      | 425569            | Silver Gate   | 2014-0035137         | 10N | 02E | 7   |
| 4        | <del>432432</del> | Golden Sun  | 2015-0016463         | 11N | 01W | 9   |
| 5        | 433889            |   |                      |     |     |     |
| 6        |                   | Correction Request Rec'd via EMAIL on 8/30/16. PB see ATTACHED PB |                      |     |     |     |
| 7        |                   |   |                      |     |     |     |
| 8        |                   |   |                      |     |     |     |
| 9        |                   |   |                      |     |     |     |

432432  
 is CLOSED

Ac 882 (2017)  
 ENTERED SEP 01 2016  
 PB

Bureau of Land Management  
 Arizona State Office  
[www.az.gov](http://www.az.gov)

No. of Claims: 4 x \$155 = \$620.00  
 Check No.: 1025  
 Receipt No: 3642480  
 For BLM Use Only

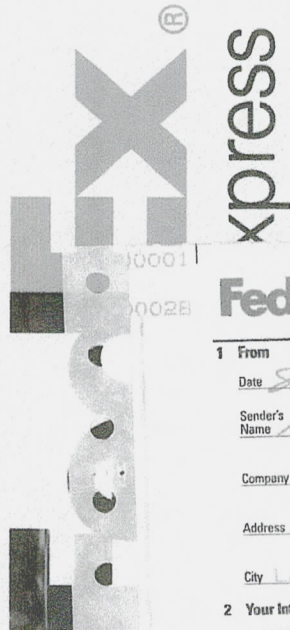

FedEx. TRK# 0215 8070 6229 4839

THU - 25 AUG AA EXPRESS SAVER

98 ZSYA

85004 AZ-US PHX

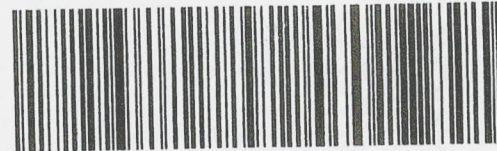

FTD 452819 22AUG16 LHM 539C1/1370/976E

10001  
0002E

FedEx. Package Express US Airbill

FedEx Tracking Number 8070 6229 4839

1 From  
Date 8-23-16  
Sender's Name M. CHAFFEE Phone 928 680-5513  
Company LSA CONSTRUCTION  
Address 2750 CISED DR S  
City LAKE HAVASU CITY State AZ ZIP 86403-5110

2 Your Internal Billing Reference

3 To Recipient's Name  
Company CLM  
Address ONE N CENTRAL  
Address SUITE 900  
City PHOENIX State AZ ZIP 85001



8070 6229 4839

4 Express Package Service

NOTE: Service order has changed. Please select carefully.

Packages up to 150 lbs. For packages over 150 lbs., use the FedEx Express Freight US Airbill.

Next Business Day

FedEx First Overnight

FedEx Priority Overnight

FedEx Standard Overnight

2 or 3 Business Days

FedEx 2Day A.M.

FedEx 2Day

FedEx Express Saver

5 Packaging

\*Declared value limit \$500.

FedEx Envelope\*  FedEx Pak\*  FedEx Box  FedEx Tube  Other

6 Special Handling and Delivery Signature Options

SATURDAY Delivery

No Signature Required

Direct Signature

Indirect Signature

Does this shipment contain dangerous goods?

One box must be checked.

Yes Shipper's Declaration required.  Dry Ice  Cargo Aircraft Only

Enter FedEx Acct. No. or Credit Card No. Involvement  Third Party  Credit Card  Cash/Check

Insert shipping document here.

FedEx.COM 1.800.Go.FedEx 1.800.483.3339

HOLD  
8:24  
8:39  
08:25  
4839  
D  
16:30  
RT  
278  
4.2  
S.T  
4.2



**FedEx**  
Express

earthsmart  
FedEx carbon-neutral  
envelope shipping

Align top of FedEx Express® shipping label here.

RECEIVED  
BLM AZ STATE OFFICE  
2016 AUG 25 P 1:23  
PHOENIX, ARIZONA

Envelope

**United States Department of the Interior**  
**Bureau of Land Management**  
 DIV OF LANDS, MINRLS & ENERGY  
 ONE N CENTRAL AVE  
 PHOENIX, AZ 85004 -4427  
 Phone: 602-417-9200

Receipt

No: 3642480

|  |  |                              |
|--|--|------------------------------|
| Transaction #: 3746438   |  | <b>ENTERED INTO COMPUTER</b> |
| Date of Transaction: 08/26/2016  |  |                              |
| CUSTOMER: <u>(AC982)(2017) / B</u>   |  |                              |
| MICHAEL M CHAFFEE<br>2750 CISCO DR S<br>LAKE HAVASU CITY, AZ 86403-5110 US |  |                              |

| LINE #        | QTY  | DESCRIPTION   | REMARKS               | UNIT PRICE | TOTAL           |
|---------------|------|---|-----------------------|------------|-----------------|
| 1             | 1.00 | LOCATABLE MINERALS / MINING CLAIMS-<br>NOT NEW-UNADJUD, ONE AUTH NO. ONLY /<br>MINING CLAIM MONEY RECEIVED<br>CASES: AMC425567/\$620.00 | MAINT FEE<br>2017 - 4 | - n/a -    | 620.00          |
| <b>TOTAL:</b> |      |   |                       |            | <b>\$620.00</b> |

| PAYMENT INFORMATION |           |   |                        |
|---------------------|-----------|---|------------------------|
| 1                   | AMOUNT:   | 620.00  | POSTMARKED: 08/23/2016 |
|                     | TYPE:     | CHECK   | RECEIVED: 08/25/2016   |
|                     | CHECK NO: | 1025  |                        |
|                     | NAME:     | AZURITE DEVELOPMENT CORPORATION<br>6175 PLUMTREE LANE<br>EDMOND OK 73034 US |                        |

|         |
|---------|
| REMARKS |
|         |

This receipt was generated by the automated BLM Collections and Billing System and is a paper representation of a portion of the official electronic record contained therein.

**DEPARTMENT OF THE INTERIOR  
BUREAU OF LAND MANAGEMENT  
MINING CLAIMS**

**(LIVE) Serial Register Page**

Run Date/Time: 08/30/2016 10:21 AM

Page 1 of 1

01 05-10-1872;017STAT0091;30USC26,28,34

**Total Acres**  
20.660

**Serial Number**  
AMC432432  
**Lead File Number**  
AMC432432

Case Type 384101: LODE CLAIM

Claim Name: GOLDEN SUN

Commodity :

Case Disposition: CLOSED

Required Maintenance Fee: \$155.00

| Name & Address                  | Int Rel                                  |
|---------------------------------|--|
| CHAFFEE MICHAEL 2750 CISCO DR S | LAKE HAVASU CITY, AZ 86403-5110 CLAIMANT |

| Mer Twp | Rng   | Sec   | Quadrant | District/Field Office | County  |
|---------|-------|-------|----------|-----------------------|---------|
| 14      | 0110N | 0010W | 009 NW   | HASSAYAMPA FO         | YAVAPAI |

| Act Date   | Code | Action                      | Action Remarks        | Receipt Number |
|------------|------|-----------------------------|-----------------------|----------------|
| 04/15/2015 | 403  | LOCATION DATE               |                       |                |
| 05/18/2015 | 395  | RECORDATION NOTICE RECD     | 1                     | 3300271        |
| 08/25/2014 | 782  | MAINTENANCE FEE PAYMENT     | 2016;\$155            | 3377589        |
| 05/18/2015 | 484  | LOCATION YEAR / MAINTENANCE | 2015;\$155            | 3300271        |
| 08/20/2015 | 245  | RECORDATION REJECTED        | COUNTY RECORD PRE LOC |                |
| 08/04/2015 | 669  | LAND STATUS CHECKED         |                       |                |
| 05/18/2015 | 501  | ACCT ADV IN LEAD FILE       | AMC432432;            |                |

**Line Nr Remarks**

|      |  |
|------|--|
| 0001 | LOCATION NOTICE RECORDED W/ COUNTY (04-14-2015)    |
| 0002 | (2014-0016463) PRIOR TO LOCATED & POSTED ON GROUND |



# Action Code Update

Serial-No: AMC432432

Status: CLOSED

Bottom of Screen

|                                    | Del?                       | Date (mm/dd/yyyy) | Code | Action Taken                    | Action Remark         | Receipt Nr | Ins User | Mod User |
|------------------------------------|----------------------------|-------------------|------|---------------------------------|-----------------------|------------|----------|----------|
| <input checked="" type="radio"/> 1 | <input type="checkbox"/> X | 04/15/2015        | 403  | LOCATION DATE                   |                       |            | RMATTSON | REBERT   |
| <input type="radio"/> 2            | <input type="checkbox"/> X | 05/18/2015        | 395  | RECORDATION NOTICE RECD         |                       | 3300271    | CBS_IMPT |          |
| <input type="radio"/> 3            | <input type="checkbox"/> X | 08/25/2014        | 782  | MAINTENANCE FEE PAYMENT         | 2016;\$155            | 3377589    | REBERT   |          |
| <input type="radio"/> 4            | <input type="checkbox"/> X | 08/20/2015        | 245  | RECORDATION REJECTED            | COUNTY RECORD PRE LOC |            | REBERT   | RMYSERS  |
| <input type="radio"/> 5            | <input type="checkbox"/> X | 08/04/2015        | 669  | LAND STATUS CHECKED             |                       |            | REBERT   |          |
| <input type="radio"/> 6            | <input type="checkbox"/> X | 05/18/2015        | 501  | ACCT ADV IN LEAD FILE           | AMC432432:            |            | RMATTSON |          |
| <input type="radio"/> 7            | <input type="checkbox"/> X | 05/18/2015        | 484  | LOCATION YEAR / MAINTENANCE FEE | 2015;\$155            | 3300271    | RMATTSON |          |

# Actions: 7

Provide me with  new occurrences

Please SAVE&CONTINUE Between DELETES and NEW/CHANGE Lines

Serial-No: AMC432432

Top of Screen

DEPARTMENT OF THE INTERIOR  
BUREAU OF LAND MANAGEMENT  
MINING CLAIMS

MC Customer Information - With Serial No. and Claim Name  
ACTIVE CLAIMS

Admin State: AZ  
Geo State: AZ

CHAFFEE MICHAEL  
2750 CISCO DR S  
LAKE HAVASU CITY, AZ 86403-5110

CUSTOMER ID: 2324073

| <u>Serial No.</u> | <u>Claim Name/Number</u> | <u>Lead Serial No.</u> | <u>Disposition</u> |
|-------------------|--------------------------|------------------------|--------------------|
| AMC425567 ✓       | SILVER CORD              | AMC425567              | ACTIVE             |
| AMC425568 ✓       | SILVER DOLLAR            | AMC425567              | ACTIVE             |
| AMC425569 ✓       | SILVER GATE              | AMC425567              | ACTIVE             |
| → AMC433889       | GOLDEN SUN LODE          | AMC433889              | ACTIVE             |
| → AMC433890       | GOLDEN SUN #2 LODE       | AMC433889              | ACTIVE             |

Number of ACTIVE cases: 5

*Sending in this payment today 8/30/16; per my phone call. PB*

*8/30/16 Michael C. called from 928-486-3849 @ 2:36 pm (returning my call)  
He is thankful to have been notified by phone call and EMAIL.  
He wants the correction to be made on his form. I asked  
him to send a request via email (as an answer to my msg).  
I will then process his print. Tho.*

# Customer Name Update Screen

System ID:MC

Name: CHAFFEE MICHAEL

Proprietor #: 2324073  Renumber To:

Category: P - PRIVATE

Address: 2750 CISCO DR S

City: LAKE HAVASU CITY

State: AZ

Zip: 864035110

UNDELIVERABLE

Email: ~~warm@citlink.net~~ *pk # & Email Address*  ENTERED AUG 30 2016 *PB*

Phone: 928-680-5513

Customer details successfully saved for Customer Id 2324073



Brown, Pauline <paulinebrown@blm.gov>

---

## 2017 Maintenance Fee Payment - Receipt #3642480

1 message

---

Brown, Pauline <paulinebrown@blm.gov>

Tue, Aug 30, 2016 at 11:13 AM

To: wsm@citlink.net

To: Michael Chaffee,

Sir, the maintenance fee payment form we received on 8/25/16 only listed 4 claims, one of which was CLOSED in Aug 2015. You were sent a Decision notice dated 8/20/2015 explaining why AMC432432 (Golden Sun) which you listed on line 4, was closed.

I ran a mining claim customer service report on the name **CHAFFEE MICHAEL** today and the report listed 5 active claims.

The payment on receipt #3642480 was applied to 3 of the active claims listed on the form (#1-3) you submitted.

If you do not plan to keep the additional 2 active claims {AMC433889 & AMC433890} please send us a "Notarized relinquishment statement" so that we can close the two claims.

You may wish to make the additional payments via the pay portal. The pay portal will show you which claims are in Active status that have not yet been paid for. HOWEVER, in your case, we still have the \$155 payment which you attempted to apply towards AMC432432. You will need to inform us in writing (BEFORE 9/1/16) which claim you want the \$155 to be applied to, and then proceed to pay the other active claim via the pay portal or send in the additional \$155 payment along with the appropriate mining claim name and number before 9/1/16.

If you have any questions, please call. Please be reminded that the due date for the maintenance fee payments is this Thursday, September 1st.

— PAULINE BROWN  
LAND LAW EXAMINER  
BUREAU OF LAND MANAGEMENT  
ARIZONA STATE OFFICE  
ONE NORTH CENTRAL AVE, STE 800  
PHOENIX, AZ 85004-4427  
OFFICE: (602) 417-9360  
FAX: (602) 417-9490; 602-417-9452  
paulinebrown@blm.gov  
[www.blm.gov/az](http://www.blm.gov/az)  
<https://www.facebook.com/BLMArizona>

Michael <wsrm@citlink.net>

Tue, Aug 30, 2016 at 3:29 PM

To: "Brown, Pauline" <paulinebrown@blm.gov>

Hi Pauline,

Attached is the letter you requested for your files. If I can be of any additional help please do not hesitate to contact me, and again, I appreciate your helping me fix a problem that I caused. We have corrected the yearly filing form to avoid the issue in the future.

Michael Chaffee

On 8/30/2016 11:13 AM, Brown, Pauline wrote:

[Quoted text hidden]

2 attachments



BLM Fee Pay correct error MMC 83016.doc  
33K



wsrm.vcf  
1K

*PRINTED  
see Attached  
PB*

Brown, Pauline <paulinebrown@blm.gov>

Tue, Aug 30, 2016 at 3:47 PM

To: Michael <wsrm@citlink.net>

Thank you. Glad I can be of assistance.

Regards,

[Quoted text hidden]



---

## 2017 Maintenance Fee Payment - Receipt #3642480

4 messages

---

**Brown, Pauline** <paulinebrown@blm.gov>  
To: wsrn@citlink.net

Tue, Aug 30, 2016 at 11:13 AM

To: Michael Chaffee,

Sir, the maintenance fee payment form we received on 8/25/16 only listed 4 claims, one of which was CLOSED in Aug 2015. You were sent a Decision notice dated 8/20/2015 explaining why AMC432432 (Golden Sun) which you listed on line 4, was closed.

I ran a mining claim customer service report on the name **CHAFFEE MICHAEL** today and the report listed 5 active claims.

The payment on receipt #3642480 was applied to 3 of the active claims listed on the form (#1-3) you submitted.

If you do not plan to keep the additional 2 active claims {AMC433889 & AMC433890} please send us a "Notarized relinquishment statement" so that we can close the two claims.

You may wish to make the additional payments via the pay portal. The pay portal will show you which claims are in Active status that have not yet been paid for. HOWEVER, in your case, we still have the \$155 payment which you attempted to apply towards AMC432432. You will need to inform us in writing (BEFORE 9/1/16) which claim you want the \$155 to be applied to, and then proceed to pay the other active claim via the pay portal or send in the additional \$155 payment along with the appropriate mining claim name and number before 9/1/16.

If you have any questions, please call. Please be reminded that the due date for the maintenance fee payments is this Thursday, September 1st.

— PAULINE BROWN  
LAND LAW EXAMINER  
BUREAU OF LAND MANAGEMENT  
ARIZONA STATE OFFICE  
ONE NORTH CENTRAL AVE, STE 800  
PHOENIX, AZ 85004-4427  
OFFICE: (602) 417-9360  
FAX: (602) 417-9490; 602-417-9452  
paulinebrown@blm.gov  
www.blm.gov/az  
<https://www.facebook.com/BLMArizona>

---

**Michael** <wsrn@citlink.net>  
To: "Brown, Pauline" <paulinebrown@blm.gov>

Tue, Aug 30, 2016 at 3:23 PM

[Quoted text hidden]

wsrn.vcf  
1K

Michael M. Chaffee.

---

2750 Cisco Drive South, LAKE HAVASU CITY, ARIZONA 86403  
TEL: (928) 680-5513 . FAX: (928) 680-7066  
E-MAIL: [wsm@citlink.net](mailto:wsm@citlink.net) or [www.westernsierramining.com](http://www.westernsierramining.com)

30 August, 2016

TRANSMITTAL LETTER

TO: Bureau of Land Management  
One N. Central Ave. Suite 800  
Phoenix, Arizona 85004-4427

Attn. Pauline Brown

This will confirm our conversation this date regarding the Claim Golden Sun AMC #433889. In our filing of August 22, 2016, we provide an incorrect number for the active claim so identified. The incorrect number was 432432 which was previously declared "In active".

In addition, we paid separately for the claim Golden Sun 2 via FedX tracking # 8070-6229-4986 on August 25, 2016. *see attached tracking report. fcs*

Pauline, we greatly appreciate your catching this error on our part and allowing us correct it in this manner. If there is any additional information or clarification for me, please do not hesitate to contact me directly.

As always, thank you again for your assistance in this matter,

Sincerely,

*Michael Chaffee*

Michael M. Chaffee

My Profile Support Locations English Search or tracking number



Shipping Tracking Manage Learn FedEx Office®

Login

**IMPORTANT!**

FedEx is closely monitoring Tropical Depression Eight, Tropical Depression Nine, Hurricane Lester, and Hurricane Madeline. Learn More

FedEx® Tracking

807062294986

Ship date:

Thu 8/25/2016

Actual delivery:

Tue 8/30/2016 10:40 am

LAKE HAVASU CITY, AZ  
US

**Delivered**

Signed for by: E.EUGINE

AZ US

Travel History

| Date/Time                   | Activity                      | Location             |
|-----------------------------|-------------------------------|----------------------|
| <b>8/30/2016 - Tuesday</b>  |                               |                      |
| 10:40 am                    | Delivered                     | AZ                   |
| 8:32 am                     | On FedEx vehicle for delivery | PHOENIX, AZ          |
| 7:17 am                     | At local FedEx facility       | PHOENIX, AZ          |
| <b>8/29/2016 - Monday</b>   |                               |                      |
| 8:31 am                     | At local FedEx facility       | PHOENIX, AZ          |
| 7:32 am                     | At local FedEx facility       | PHOENIX, AZ          |
|                             | Package not due for delivery  |                      |
| 6:53 am                     | At local FedEx facility       | PHOENIX, AZ          |
| <b>8/26/2016 - Friday</b>   |                               |                      |
| 9:02 am                     | At local FedEx facility       | PHOENIX, AZ          |
| 7:32 am                     | At local FedEx facility       | PHOENIX, AZ          |
|                             | Package not due for delivery  |                      |
| 7:27 am                     | At local FedEx facility       | PHOENIX, AZ          |
| <b>8/25/2016 - Thursday</b> |                               |                      |
| 6:33 pm                     | At destination sort facility  | PHOENIX, AZ          |
| 5:33 pm                     | Left FedEx origin facility    | LAKE HAVASU CITY, AZ |
| 3:55 pm                     | Picked up                     | LAKE HAVASU CITY, AZ |

Shipment Facts

|                                 |                         |                         |                      |
|---------------------------------|-------------------------|-------------------------|----------------------|
| <b>Tracking number</b>          | 807062294986            | <b>Service</b>          | FedEx Express Saver  |
| <b>Delivered To</b>             | Receptionist/Front Desk | <b>Total pieces</b>     | 1                    |
| <b>Terms</b>                    | Shipper                 | <b>Packaging</b>        | FedEx Envelope       |
| <b>Special handling section</b> | Deliver Weekday         | <b>Standard transit</b> | 8/30/2016 by 4:30 pm |

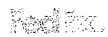

Search or tracking number

Customer Focus

New Customer Center  
Small Business Center  
Service Guide  
Customer Support

Featured Services

FedEx Delivery Manager  
FedEx SameDay  
FedEx Home Delivery  
FedEx TechConnect  
Healthcare Solutions

Companies

FedEx Express  
FedEx Ground  
FedEx Office  
FedEx Freight  
FedEx Custom Critical

Follow FedEx

United States - English



**Company Information**  
About FedEx  
Careers  
Investor Relations  
Subscribe to FedEx email

Online Retail Solutions  
Packaging Services  
Ancillary Clearance  
Services

FedEx Trade Networks  
FedEx CrossBorder  
FedEx SupplyChain

**Other Resources**  
FedEx Compatible  
Developer Resource  
Center  
FedEx Ship Manager  
Software  
FedEx Mobile

© FedEx 1995-2016

[Global Home](#) | [Site Map](#) | [fedex.com](#) [Terms of Use](#) | [Security and Privacy](#)

DEPARTMENT OF THE INTERIOR  
BUREAU OF LAND MANAGEMENT  
MINING CLAIMS

MC Customer Information - With Serial No. and Last Assessment Code  
ACTIVE CLAIMS

Admin State: AZ

Geo State: AZ

CHAFFEE MICHAEL  
2750 CISCO DR S  
LAKE HAVASU CITY, AZ 86403-5110

CUSTOMER ID: 2324073

| <u>Serial No.</u> | <u>Claim Name/Number</u> | <u>Last Assmt Code</u> | <u>Last Assmt YR</u> | <u>Disposition</u> |
|-------------------|--------------------------|------------------------|----------------------|--------------------|
| AMC425567 ✓       | SILVER CORD              | 782                    | 2017                 | ACTIVE             |
| AMC425568 ✓       | SILVER DOLLAR            | 782                    | 2017                 | ACTIVE             |
| AMC425569 ✓       | SILVER GATE              | 782                    | 2017                 | ACTIVE             |
| AMC433889 ✓       | GOLDEN SUN LODE          | 484                    | 2016                 | ACTIVE             |
| AMC433890         | GOLDEN SUN #2 LODE       | 484                    | 2016                 | ACTIVE             |

Number of ACTIVE cases: 5

(✓) paid for on R# 3642480 on 8/25/16.  
(-) paid for on R# 3647834 on 8/30/16

13

Michael M. Chaffee.

Amc 433889

2750 Cisco Drive South, LAKE HAVASU CITY, ARIZONA 86403  
TEL: (928) 680-5513 . FAX: (928) 680-7066  
E-MAIL: [warm@citlink.net](mailto:warm@citlink.net) or [www.westernsierramining.com](http://www.westernsierramining.com)

RECEIVED  
BLM AZ STATE OFFICE  
2016 AUG 30 P 1:23  
PHOENIX, ARIZONA

25 August, 2016

TRANSMITTAL LETTER

TO: Bureau of Land Management  
One N. Central Ave. Suite 800  
Phoenix, Arizona 85004-4427

Please find enclosed our check number 1026 in the amount of \$155.00 for our Maintenance Fee Payment for the Sun Gold #2 mining claim for the period 2016-2017.

We have enclosed a return stamped envelope so you could provide us with a certified copy.

As always, thank you for your assistance in this matter,

Sincerely,

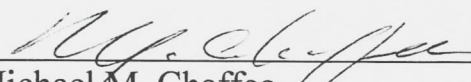
  
\_\_\_\_\_  
Michael M. Chaffee

Ac 484 (2017)  
ENTERED SEP 01 2016  
PB

**MAINTENANCE FEE PAYMENT**

Claimant Name: Michael M. Chaffee  
 Address: 2750 Cisco Drive South  
 City: Lake Havasu City State: AZ Zip: 86403  
 Telephone: 928-680-5513  
 E-mail address: wstrm@citlink.net

Signature: \_\_\_\_\_

(This is not a change of address)

**ENTERED INTO COMPUTER**

RECEIVED  
 BLM AZ STATE OFFICE  
 2016 AUG 30 P 1:23  
 PHOENIX, ARIZONA  
 BLM  
 Date  
 Stamp

| Line No. | AMC Number | Claim/site Name | County Recorder Data | TWP | RNG | SEC |
|----------|------------|-----------------|----------------------|-----|-----|-----|
| 1        | 433890     | Golden Sun #2   | 2015-0044222         | 11N | 01  | 9   |
| 3        |            |                 |                      |     |     |     |
| 4        |            |                 |                      |     |     |     |
| 5        |            |                 |                      |     |     |     |
| 6        |            |                 |                      |     |     |     |
| 7        |            |                 |                      |     |     |     |
| 8        |            |                 |                      |     |     |     |
| 9        |            |                 |                      |     |     |     |

Bureau of Land Management  
 Arizona State Office  
[www.az.gov](http://www.az.gov)

No. of Claims: 1 x \$155 = \$155.00

Check No.: 1020

Receipt No: 3647834

For BLM Use Only

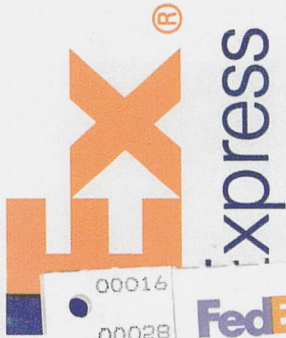

00016  
00028

fedex.com 1.800.GoFedEx 1.800.463.3339

**FedEx** Package Express  
US Airbill

FedEx Tracking Number **8070 6229 4986**

**1 From**  
 Date 8-25-16  
 Sender's Name U. CHAFFEE Phone 928 680-5513  
 Company LEA CONSTRUCTION  
 Address 2750 CISCO DR S Dept./Floor/Suite/Room  
 City LAKE HAVASU CITY State AZ ZIP 86403-5110

**2 Your Internal Billing Reference**

**3 To**  
 Recipient's Name BLM Phone  
 Company BUREAU OF LAND MANG.  
 Address ONE N. CENTRAL AVE Dept./Floor/Suite/Room  
 We cannot deliver to P.O. boxes or P.O. ZIP codes.  
 Address S-800  
 Use this line for the HOLD location address or for continuation of your shipping address.  
 City PHOENIX State AZ ZIP 85004

0117002715



RT 277  
ST 42.2  
D 8  
16:30  
08:30

FedEx  
TRK# 8070 6229 4986  
0215

TUE - 30 AUG AA  
EXPRESS SAVER

98 ZSYA

85004  
AZ-US  
PHX



LHUA 539C1/1378/976E

Recipient's Copy

Packages up to 150 lbs.  
For packages over 150 lbs., use the  
FedEx Express Freight US Airbill.

RECEIVED  
BLM AZ STATE OFFICE  
2016 AUG 30 P 1:23  
PHOENIX, ARIZONA

Ex. Kiosk, Merch.  
 FedEx P. Next business delivered on Mo. as restricted.  
 FedEx Standard Next business afternoon, Saturday Delivery NOT available.  
**5 Packaging** \* Declare.  
 FedEx Envelope\*   
**6 Special Handling and Delivery**  
 SATURDAY Delivery NOT available for FedEx Standard Overnight, FedEx 2Day A.M.  
 No Signature Required (package may be left without obtaining a signature for delivery.)  Direct Sign. Someone at recipient may sign for delivery.  
 Does this shipment contain dangerous goods?  
 One box must be checked  
 No  Yes As per attached Shipper's Declaration.  Yes Shipper's Declaration not required.  Dry Ice.  Cargo Aircraft Only  
 Dangerous goods (including dry ice) cannot be shipped in FedEx packaging or placed in a FedEx Express Drop Box.  
**7 Payment Bill to:** Enter FedEx Acct. No. or Credit Card No. below. Obtain receipt. Acct. No.  
 Sender Acct. No. in Section 1 will be billed.  Recipient  Third Party  Credit Card  Cash/Check  
 Total Packages Total Weight lbs. Credit Card Auth.  
 Your liability is limited to US\$100 unless you declare a higher value. See the current FedEx Service Guide for details.

Insert shipping document here



**earthsmart**  
FedEx carbon-neutral  
envelope shipping

Align top of FedEx Express® shipping label here.

Envelope

**United States Department of the Interior  
Bureau of Land Management**

DIV OF LANDS, MINRLS & ENERGY  
ONE N CENTRAL AVE  
PHOENIX, AZ 85004 -4427  
Phone: 602-417-9200

Receipt

No: 3647834

|  |  |   |
|--|--|---|
| <b>Transaction #:</b> 3751825  |  | <i>AC 782 (2017)</i><br><b>ENTERED SEP 01 2016</b><br><i>MB</i> |
| <b>Date of Transaction:</b> 08/31/2016                                     |  |   |
| <b>CUSTOMER:</b>   |  |   |
| MICHAEL M CHAFFEE<br>2750 CISCO DR S<br>LAKE HAVASU CITY, AZ 86403-5110 US |  |   |

| LINE #        | QTY  | DESCRIPTION  | REMARKS                      | UNIT PRICE | TOTAL           |
|---------------|------|--|------------------------------|------------|-----------------|
| 1             | 1.00 | LOCATABLE MINERALS / MINING CLAIMS-<br>NOT NEW-UNADJUD, ONE AUTH NO. ONLY /<br>MINING CLAIM MONEY RECEIVED<br><b>CASES: AMC433890/\$155.00</b> | MAINT FEE<br>2017 - <i>Q</i> | - n/a -    | 155.00          |
| <b>TOTAL:</b> |      |  |                              |            | <b>\$155.00</b> |

| PAYMENT INFORMATION |           |   |             |            |  |
|---------------------|-----------|---|-------------|------------|--|
| 1                   | AMOUNT:   | 155.00  | POSTMARKED: | 08/25/2016 |  |
|                     | TYPE:     | CHECK   | RECEIVED:   | 08/30/2016 |  |
|                     | CHECK NO: | 1026  |             |            |  |
|                     | NAME:     | AZURITE DEVELOPMENT CORPORATION<br>6175 PLUMTREE LANE<br>EDMOND OK 73034 US |             |            |  |

|         |
|---------|
| REMARKS |
|         |

This receipt was generated by the automated BLM Collections and Billing System and is a paper representation of a portion of the official electronic record contained therein.

**NOTICE!!**

**These documents have been scanned!**

**Do not place un-scanned documents beneath this notice!**

**Do not remove this notice from this file!**

GPO Jacket No. 560-102  
Print Order 61540  
Rise Business Services, LLC  
Job=AZ15 5/8/2019



Box Number= AZ15023



Claim Begin-End: AMC433889-AMC433890

5 Miscellaneous



AZ15023-8

AMC433804-AMC434503



# Azurite Development Corp.

2750 Cisco Drive South  
Lake Havasu City, Arizona, 86403

Tel: 928-680-5513  
928-486-3849

24 September, 2015

## TRANSMITTAL LETTER

TO: Bureau of Land Management  
One North Central Ave, Suite 800  
Phoenix, Arizona 85004-4427

Please find enclosed our check number 1017 in the amount of \$424.00 for filing of the location load mining claims, Golden Sun and Golden Sun #2.

We have enclosed a return stamped envelope so you could provide us with a certified copy.

As always, thank you in advance for your assistance in this matter.

Sincerely,

  
Michael M. Chaffee  
Locator

RECEIVED  
BLM AZ STATE OFFICE  
2015 OCT -6 A 11:02  
PHOENIX, ARIZONA

AMC433889

**NOTICE!!**

**These documents have been scanned!**

**Do not place un-scanned documents beneath this notice!**

**Do not remove this notice from this file!**

GPO Jacket No. 560-102  
Print Order 61540  
Rise Business Services, LLC  
Job=AZ15 5/8/2019



Box Number= AZ15023



Claim Begin-End: AMC433889-AMC433890

6 Location Notices-Amendments and Supporting Documents



AZ15023-8 AMC433804-AMC434503

**MINING CLAIM STATUS REPORT**

Data Entered: 10/16/15 Rm

MTP Checked By: 10/16/15 Rm  
GEO Checked By: 10/16/15 Rm

LEAD SERIAL NUMBER: AMC 433889 thru AMC 433890

**NUMBER OF CLAIMS & TYPE:**

- 2 LODE
- PLACER
- ASSOCIATION PLACER
- MILL SITE
- TUNNEL SITE

**CHARGES:**

Location Fee @ \$37 = \$ 74.00  
 Processing Fee @ \$20 = \$ 40.00  
 Maintenance Fee @ \$155 = \$ 310.00  
 Add'l Maint Fee for Assoc Placer = \$  
**SUBTOTAL** \$ 424.00  
 Other Fees \$  
 Other Fees \$  
**TOTAL** \$ 424.00

TOTAL ACREAGE: N/A Per Claim  
(Placer Only)

NUMBER OF LOCATORS: 2

DOCUMENTS RECEIVED VIA: Over-the-Counter [ ] Mail [  ] **TIMELY FILED:** Yes [  ] No [ ]

LEGAL DESCRIPTION: T 11N R 1W SEC 9  
 T \_\_\_\_\_ R \_\_\_\_\_ SEC \_\_\_\_\_  
 T \_\_\_\_\_ R \_\_\_\_\_ SEC \_\_\_\_\_  
 T \_\_\_\_\_ R \_\_\_\_\_ SEC \_\_\_\_\_  
 T \_\_\_\_\_ R \_\_\_\_\_ SEC \_\_\_\_\_

BLM [ ] FOREST SERVICE [ ] SUBJ TO PL 359: Yes [ ] No [ ]  
WILDERNESS AREA [ ]

SPLIT ESTATE: N/A [ ] SX [ ] PX [ ] OTHER [ ]  
SRHA [ ] Was proper Notice filed if located on SHRA Land? Yes [ ] No [ ]

RECONVEYED MINERALS ON BLM LAND REQUIRE OPENING ORDER FROM 1944 TO 1993:  
Open to Entry On \_\_\_\_\_ N/A [ ]

COMMENTS/STATUS: VOID [ ] PARTIALLY VOID [ ] PVT MINERALS [ ] WITHDRAWN LANDS [ ]  
OTHER [ ]

[ ] Claimant acknowledges that portions of the following claim(s) site(s) may be void or voidable.

Printed Name of Claimant \_\_\_\_\_ Signature of Claimant \_\_\_\_\_

\*\*\*\*\*FINAL ADJUDICATION\*\*\*\*\*

DATE 2/16/2016 INITIALS Rm

AMC 433889



**LOCATION NOTICE FOR LODE MINING CLAIM**

When Recorded, please return to;  
Michael M. Chaffee  
2750 Cisco Drive South  
Lake Havasu City, AZ, 86403

RECEIVED  
BLM AZ STATE OFFICE  
2015 OCT -6 A 11:02  
PHOENIX, ARIZONA

BLM  
Date  
Stamp

NOTICE IS HEREBY GIVEN that the Golden Sun Lode mining claim has been located by Michael M. Chaffee whose current mailing address is 2750 Cisco Drive South, Lake Havasu City, Arizona, 86403.

The general course of this claim is NE and it is situated in Yavapai County, Arizona. This Claim is 1500 feet in length and 600 feet in width. This claim runs from the location monument on which this location notice is posted approximately 600 feet E25S, then 1500 feet S25W then 600 feet W25N then 1500 feet N25E.

The location monument on which this notice is posted is situated within Section 9, Township 11 N Range 1 W, Gila Salt River and Meridian, Arizona and this claim encompasses portions of the following quarter sections of Township and Range SWNE/NENW Gila Salt River Base and Meridian, Arizona.

The locality of this claim with reference to some natural object or permanent monument and additional information concerning its locality are as follows.

The north east corner claim monument is 1100 feet East and 275 feet South of the intersection of Sections 4,5,8 &9, or 1162 feet E20S of the corner marker.

DATED AND POSTED on the ground this 2<sup>nd</sup> day of September, 2015

Locator(s) Michael Chaffee  
MICHAEL CHAFFEE

AMC433889

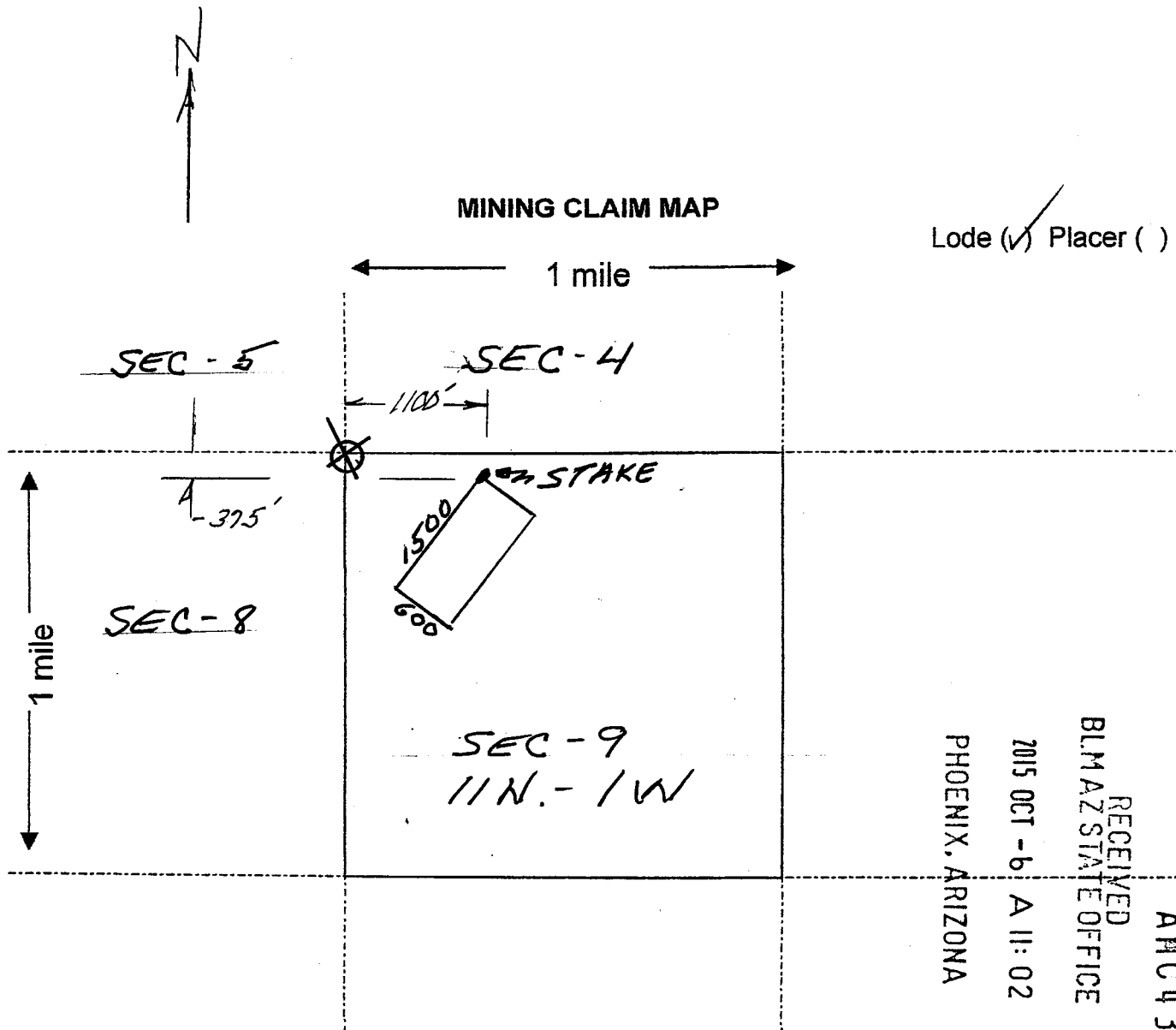

Scale : 1" = 2000 feet

1. The above map depicts the GOLDEN SUN mining claim, which is located in Section (s) 9, Township 11 N, Range 1 W, Gila and Salt River Base and Meridian, YAVAPI County, Arizona.

2. The type of corner and location monuments used are as follows: 2x2 Wood Stk's

3. The bearings and distances in degrees and feet between claim corners are as depicted on the map.

~~SEE ATTACHED~~ m.

Form MCF100a  
Revised July 2005

This form is available from the Arizona Department of Mines & Mineral Resources and may be reproduced.



**LOCATION NOTICE FOR LODE MINING CLAIM**

When Recorded, please return to;  
Michael M. Chaffee  
2750 Cisco Drive South  
Lake Havasu City, AZ, 86403

BLM

Date

Stamp

RECEIVED  
BLM AZ STATE OFFICE  
2015 OCT -6 A 11: 02  
PHOENIX, ARIZONA

NOTICE IS HEREBY GIVEN that the Golden Sun #2  
Lode mining claim has been located by Michael M.  
Chaffee whose current mailing address is 2750 Cisco Drive  
South, Lake Havasu City, Arizona, 86403.

The general course of this claim is N and it is situated in Yavapai County, Arizona. This Claim is 1500 feet in length and 600 feet in width. This claim runs from the location monument on which this location notice is posted approximately 1500 feet in a North direction to the end line and then 600 feet in a direction to the East then 1500 feet to the South and then 600 feet to the west.

The location monument on which this notice is posted is situated within Section 9, Township 11 N Range 1 W, Gila Salt River and Meridian, Arizona and this claim encompasses portions of the following quarter sections of Township and Range NWNW Gila Salt River Base and Meridian, Arizona.

The locality of this claim with reference to some natural object or permanent monument and additional information concerning its locality are as follows.

*Approx 1580 feet north of the intersections of Section 9, Section 16 and Section 17 of 11 North-1 West.*

DATED AND POSTED on the ground this 2<sup>nd</sup> day of September, 2015

Locator(s) *Michael Chaffee*  
*MICHAEL CHAFFEE*

1187

AMC 433890

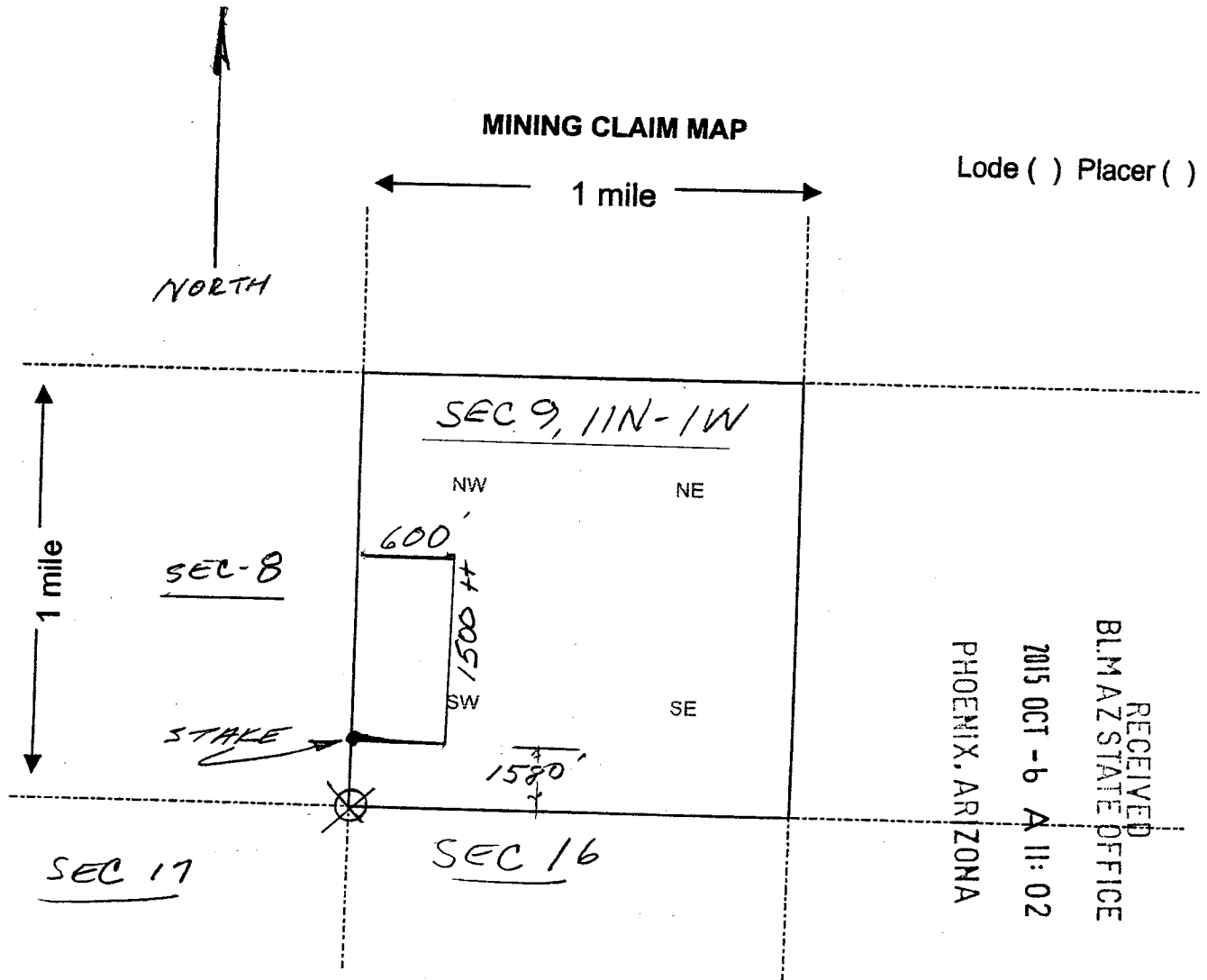

Scale: 1" = 2000 feet

1. The above map depicts the GOLDEN SUN 2 mining claim, which is located in Section (s) 9, Township 11 N, Range 1 W, Gila and Salt River Base and Meridian, YAVAPI County, Arizona.
2. The type of corner and location monuments used are as follows: 2 X 2 WOOD STAKES
3. The bearings and distances in degrees and feet between claim corners are as depicted on the map.

Form MCF100a  
Revised July 2005

This form is available from the Arizona Department of Mines & Mineral Resources and may be reproduced.





FedEx  
FRN# 0215 8070 6229 5022

THU - 08 OCT AA  
EXPRESS SAVER

98 ZSYA

85004  
AZ-US  
PHX



FTD 574562 05OCT15 LHUA 537C3/401A/EE48

Form ID No. 0215

0020

00028

FedEx Express Package US Airbill

1 From  
FedEx Tracking Number 8070 6229 5022

Date 9/24/15

Sender's Name M. CHAFFEE

Company LSA CONSTRUCTION Phone 928 680-5513

Address 2750 CISCO DR S

City LAKE HAVASU CITY State AZ ZIP 86403-5110 Dept./Floor/Suite/Room

2 Your Internal Billing Reference

3 To

Recipient's Name BLM

Company BUREAU OF LAND MANAGEMENT Phone

Address ONE NORTH CENTRAL SUITE 800  
We cannot deliver to P.O. boxes or P.O. ZIP codes.

Address SUITE 800  
Use this line for the HOLD location address or for continuation of your shipping address.

City PHOENIX State AZ ZIP 85004  
4439  
0117002715



8070 6229 5022

fedex.com 1.800.GoFedEx 1.800.463.3339

fedex.com 1.800.GoFedEx 1.800.463.3339

4 Express Package Service

NOTE: Service order has changed. Please select carefully.

Next Business Day

FedEx First Overnight  
Earliest next business morning delivery to select locations. Friday shipments will be delivered on Monday unless SATURDAY Delivery is selected.

FedEx Priority Overnight  
Next business morning.\* Friday shipments will be delivered on Monday unless SATURDAY Delivery is selected.

FedEx Standard Overnight  
Next business afternoon.\* Saturday Delivery NOT available.

Recipient's Copy

Packages up to 150 lbs.  
For packages over 150 lbs., use the FedEx Express Freight US Airbill.

2 or 3 Business Days

FedEx 2Day A.M.  
Second business morning.\* Saturday Delivery NOT available.

FedEx 2Day  
Second business afternoon.\* Thursday shipments will be delivered on Monday unless SATURDAY Delivery is selected.

FedEx Express Saver  
Third business day.\* Saturday Delivery NOT available.

5 Packaging

\* Declared value limit \$500.

FedEx Envelope\*

FedEx Pak\*

FedEx Box

FedEx Tube

Other

6 Special Handling and Delivery Signature Options

SATURDAY Delivery  
NOT available for FedEx Standard Overnight, FedEx 2Day A.M., or FedEx Express Saver.

No Signature Required  
\*Package may be left without obtaining a signature for delivery.

Direct Signature  
Someone at recipient's address may sign for delivery. For applies.

Indirect Signature  
If no one is available at recipient's address, someone at a neighboring address may sign for delivery. For residential deliveries only. For applies.

Does this shipment contain dangerous goods?  
One box must be checked.

No

Yes

Yes \$5 per attached Shipper's Declaration not required.

Yes Shipper's Declaration not required.

Dry Ice  
Dry Ice, 3 UN 1845

Cargo Aircraft Only

7 Payment Bill to:

Sender Acct. No. as Section 1 will be billed

Recipient

Third Party

Credit Card

Cash/Check

Total Packages

Total Weight

lbs.

Credit Card Auth.

Rev. Date 2/12 • Part #183134 • ©1994-2012 FedEx • PRINTED IN U.S.A. 5RP

RT 278  
ST 17.2  
7 16:30  
D 5022 10.06

Insert shipping document here.

Input Parameters for Geographic Report with Land

System Id = CR

Admin State = AZ

Geo State =

Casetype Begins With

Case Disp Txt = AUTHORIZED, CANCELLED, EXPIRED, PENDING, REJECTED, RELINQUISHED, WITHDRAWN

Mer Twp Rng =

Section =

Mtrs = 14 0110N 0010W 009, 14 0110N 0010W 999

Commodity =

Commodity Txt =

Pending Org =

Pend Org Decode =

Total Rows Returned: 1

RUN TIME: 10:53 AM

UNITED STATES DEPARTMENT OF INTERIOR  
BUREAU OF LAND MANAGEMENT  
GEOGRAPHIC REPORT WITH LAND  
Sorted by Serial Number

RUN DATE: 10/16/2015  
Page 1 of 1

Serial Number: AZA 022642PT  
Total Case Acres: 843.180

| <u>Casetype</u> | <u>Case Disp</u> |    |       |       | <u>Sect</u> | <u>Sur Typ</u> | <u>Sur Num</u> | <u>Suff</u> | <u>Subdivision</u> | <u>Act Pend</u> |
|-----------------|------------------|----|-------|-------|-------------|----------------|----------------|-------------|--------------------|-----------------|
| 220200          | AUTHORIZED       | 14 | 0110N | 0010W | 009         | MS             | 1187           | 1           |                    |                 |

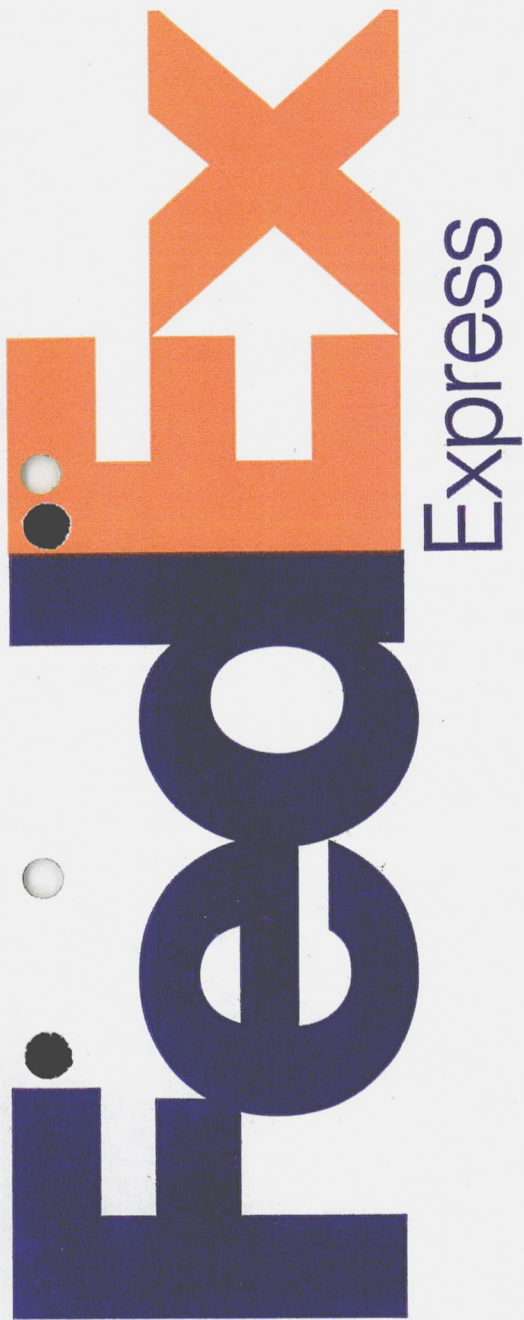

earthsmart  
FedEx carbon-neutral  
envelope shipping

Align top of FedEx Express® shipping label here.

PHOENIX, ARIZONA  
2015 OCT - 6 P 12: 22

Envelope

Align bottom of peel and stick airbill here.